

## New Boston Cemetery Maps – Cemetery Road Cemetery

Maps downloaded from <https://www.newbostonnh.gov/cemetery-trustees/pages/maps-memorial-day-flags> .

This page also has links to other New Boston (NH) cemeteries:

- Bunker Hill Cemetery
- Dennison Road Cemetery
- Eaton Cemetery
- North Side Cemetery

The link was updated for the town's new website in 2018; if it changes again please locate cemetery information by searching for "Cemetery Trustees" under "Boards and Committees".



From the center of New Boston, go up Meetinghouse Hill Road to your first right on Cemetery Road. The main gates to the cemetery will be on your right, at the lower right corner of the "Old Cemetery" as shown in the satellite photo above. The oldest gravestones will be found in this section of the cemetery.

If you are looking for a specific gravestone, you may find its location in "Cemetery and Burial Ground Records", a document posted at <http://www.newbostonhistoricalsociety.com/links.html> . This document was created in 1994 by Lisa Johnston and William Savoy for the Historical Society. The authors used Town Reports and other historical sources. The original computer file was lost; it was recreated in 2018 by Jennifer Allocca. We have made efforts to verify the contents of this list but it is not 100% accurate or complete.

*How to read "Cemetery and Burial Ground Records":*

The entry for Louisa L. Andrews that shows her Burial Date is 1922, her age at time of death was 67-4-27, her gravestone is located in OYU-65-, and there is an "X" indicating that her headstone was still standing in 1994. The authors indicated that "Burial Date" is not necessarily the year this person died. Her age is expressed in Year-Month-Day format: Louisa was 67 years, 4 months and 27 days old when she died. "OYU-65-" means that she was buried in the "Old Yard – Upper section". You will see that plot numbers in the Old Yard map have a "U" or "L" suffix for Upper or Lower section.

Maps for the Old Yard (Old Cemetery) and Survey Maps 1-8 are included on the following pages.

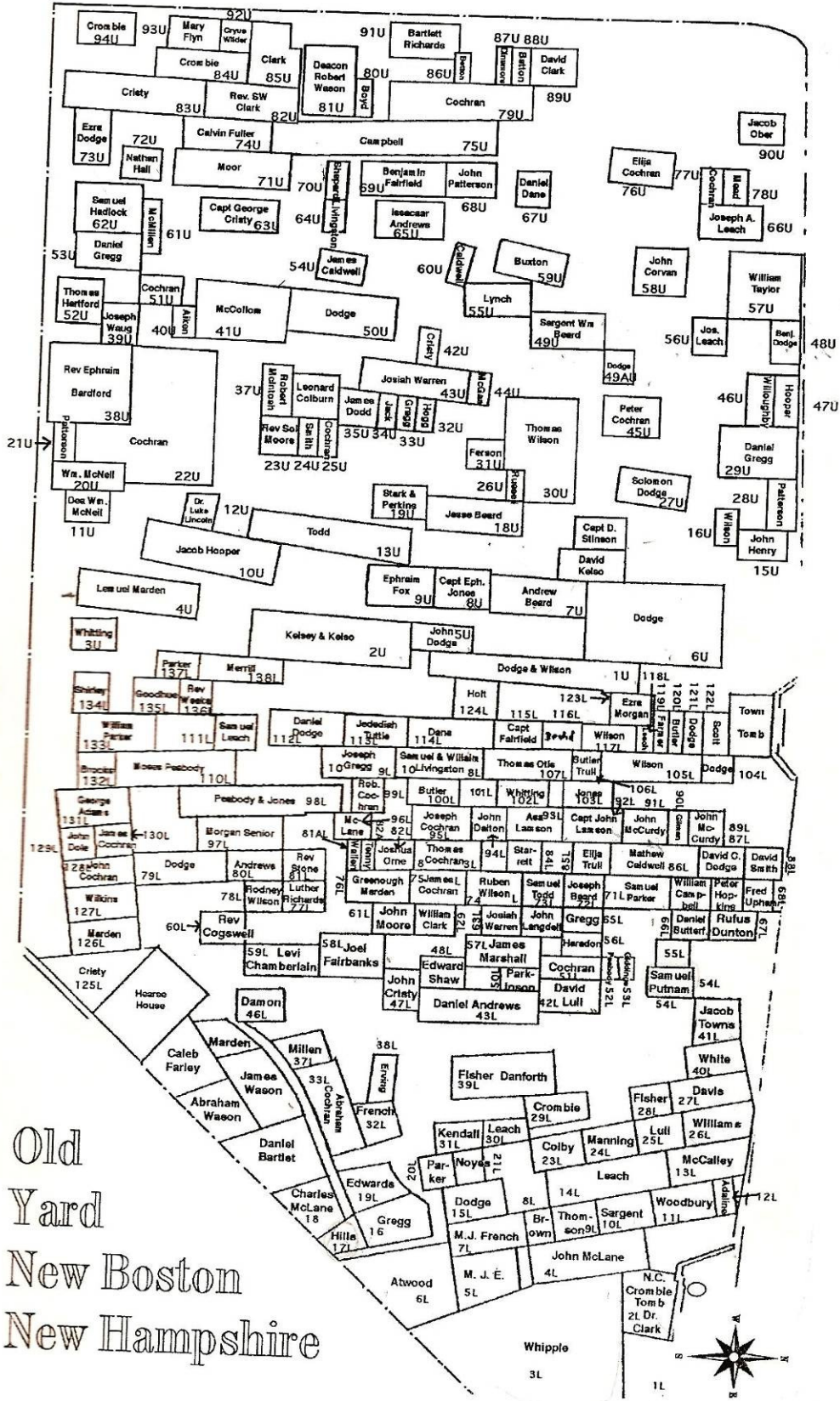

Old  
Yard  
New Boston  
New Hampshire



TO SURVEY 2



ROAD	85	84	33	32	1
	Andrew Blaisdell	S.L. Marden	Allen Dodge	Richard Batten	B. & D. Stanley
	66	63	34	31	2
	Mrs Harriet Wason	William Woodbury	Rodney McLane	George Neville	JM Cree
	69 White Parker	62 J. Smith	35 Presb. Society	30 W.E. Andrews	3 I. Andrews
	68 Fairfield	61 J. C. Andrews	36 C. Goodwin	29 J. W. Andrews	4 Guy? Hunter
	69	60	37	28	5
	Sidney Hills	D. B. Lovering	Levi Dodge	Almus Warren	John Root
	70	59	38	27	6
	Colby & Whittmore	John Dodge	Perley Dodge	F. A. Greer	Upham
71 J.N. Dodge	58 J. Gage	39 Averill	26 J. Batchelder	7 John Livingston	
72	57 E. Woodward	40 Char. Sargent	25 S. Jones	8 S. Brown	
73	56B S. Burnham	41	24	9	
H. E. Fox	Philbrick	H.D. Gould	W. A. Orne	Jacob Langdell	
74	55	42	23	10	
	Elias Dickey	Edward Langdell	Johonnett	Abner Lull	
76 Ina M. Colby	54 Mary L. Fox	43 E.H. Parker	22 W. Burr	11 H.F. Warren	
77 Henry Fox	53 Nancy Erving	44 C.W. Dodge	21 Kelso	12 Bernard Porter	
78	52	45	20	13	
Benjamin Woodbury	Sandy Smith	Joanna Cristy	Julian & Solomon Dodge	William & Caleb Dodge	
79	51	46	19	14	
John Smith	John & E. Dodge	Austin Morgan	Robert P. Kelso	T.S. Richards	
80C E. Fletcher	50C Han. Chandler	47A F.S. Shearer	18C Jane M. Gregg	15A John Allen	
80B John Lawrence	50B D. McColm	47B D. D. Dickey	18B B.F. Baker	15B Guy Quimby	
80C B. Hopkins	50A T. Richards	47C J. Lash	18A L.S. Babcock	15C George Garland	
49	48	17	16		
Charles Farley	G. F. Jones	George H. Chandler	Thomas Robinson		



Survey #1  
New Boston  
Cemetery

13 Samuel Crombie				
14	12 Albert Goodwin	7	6 Evelyn Swanson	1 A. D. Flanders
15 Clarence Dwinells	11 Wheeler Tuffin & Poor	8 Leland Henry	5 William Eiseman	2 W. A. Webster Ella Welch
16 David Marden	10 S. Goodwin	9 A & W Mudget	4 Hiram & A. C. Wilson	3 Mary Helen Skofield

Survey #2  
New Boston  
Cemetery



To Survey 4  
←

↓  
To Survey 1

Road

**ROAD**

112 Brainard Newton	95 Annie & Herbert Houghton	94 Harold Odell	77 Ferdinand Gosselin
---------------------------	--------------------------------------	-----------------------	-----------------------------

76 Karl Weaver	57 William Duncklee	56 Alvin Smith	35 Daniel Moody	34 Abert Lyford	13 Reed McLane	12 A. W. Dodge
----------------------	---------------------------	----------------------	-----------------------	-----------------------	----------------------	----------------------

To Survey 6

111 Christie	96 James Webster	93 Howard Marden	78 Lorenzo Fairbanks
-----------------	------------------------	------------------------	----------------------------

75 Harry Morgan	58 Eliphalet John Richard	55 Gilbert Hadley	36 Edward Rose	33 Frank Corliss	14 George Cochran	11 Alpha Bailey
-----------------------	------------------------------------	-------------------------	----------------------	------------------------	-------------------------	-----------------------

110 Douglass	97 Rodgers	92 Fogg	79 Lynch
-----------------	---------------	------------	-------------

74 Moody	59 Fisher	54 Chandler	37 Tom Smith	32 Alond Blood	15 Edmund Fox	10 Giddings
-------------	--------------	----------------	--------------------	----------------------	---------------------	----------------



109 Clement	98 Bennett	91 Towns	80 Greenwood
----------------	---------------	-------------	-----------------

73 Cote Warren	60 Cree	53 Waspm	38 Cochran	31 Pearsons	16 Dodge	9 Giddings
----------------------	------------	-------------	---------------	----------------	-------------	---------------

GRASS

108 E. F. Douglass	99 Charles & Franklin Webster	90 Tuttle	81 David Tewks- bury
--------------------------	--	--------------	-------------------------------

DIRT PATH

72 Henry Batten	61 Samuel Marden	Fountain		30 James McCurdy	17 Lendall Dodge	8 Daniel Smith
-----------------------	------------------------	----------	--	------------------------	------------------------	----------------------

107 Arthur Dennison	100 Solomon Atwood	89 Kelso McLane	82 Abner Hogg
---------------------------	--------------------------	-----------------------	---------------------

71 Livermore Langdell	62 William Cochran	Fountain		29 Langdell	18 James Adams	7 Luther Colburn
-----------------------------	--------------------------	----------	--	----------------	----------------------	------------------------

George

106 Leach	101 Taylor	88 Cochran	83 Peabody
--------------	---------------	---------------	---------------

70 Stearns	63 Chandler	50 McLane	41 Cochran	28 Wilson	19 Wyaman	6 Mansfield
---------------	----------------	--------------	---------------	--------------	--------------	----------------

Jonathan

105 Allen	102 Rose	87 Phippen	84 Smith Bumford
--------------	-------------	---------------	------------------------

69 Jack Smith	64 Mansfield	49 Fuller	42 Dennison	27 Goodrich	20 Henry Strong	5 Hartwell
---------------------	-----------------	--------------	----------------	----------------	-----------------------	---------------

104 Roges	103 Roges	86 Colman Rogers	85 Jennie Osborne
--------------	--------------	------------------------	-------------------------

68 Belle W Brown	65 James Pellenz	48 Fred Towne	43 William Butter- field	26 Moses Dane	21 J Dodge	4 Mussy
------------------------	------------------------	---------------------	-----------------------------------	---------------------	------------------	------------

Gate

106 Leach	101 Taylor	88 Cochran	83 Peabody
--------------	---------------	---------------	---------------

68 Belle W Brown	65 James Pellenz	48 Fred Towne	43 William Butter- field	26 Moses Dane	21 J Dodge	4 Mussy
------------------------	------------------------	---------------------	-----------------------------------	---------------------	------------------	------------

107 Arthur Dennison	100 Solomon Atwood	89 Kelso McLane	82 Abner Hogg
---------------------------	--------------------------	-----------------------	---------------------

67 Wilbur Brown	66 Marden Shedd	47 Charles Shedd	44 George Pringle	3 Hobby
-----------------------	-----------------------	------------------------	-------------------------	------------

108 E. F. Douglass	99 Charles & Franklin Webster	90 Tuttle	81 David Tewks- bury
--------------------------	--	--------------	-------------------------------

66 Marden Shedd	64 Eleanor Jones	46 G. H. Mansfield	2 George Morris
-----------------------	------------------------	--------------------------	-----------------------

109 Clement	98 Bennett	91 Towns	80 Greenwood
----------------	---------------	-------------	-----------------

65 James Pellenz	63 Chandler	50 McLane	41 Cochran	28 Wilson	19 Wyaman	6 Mansfield
------------------------	----------------	--------------	---------------	--------------	--------------	----------------

110 Douglass	97 Rodgers	92 Fogg	79 Lynch
-----------------	---------------	------------	-------------

64 Mansfield	62 William Cochran	49 Fuller	42 Dennison	27 Goodrich	20 Henry Strong	5 Hartwell
-----------------	--------------------------	--------------	----------------	----------------	-----------------------	---------------

111 Christie	96 James Webster	93 Howard Marden	78 Lorenzo Fairbanks
-----------------	------------------------	------------------------	----------------------------

63 Chandler	61 Samuel Marden	48 Fred Towne	43 William Butter- field	26 Moses Dane	21 J Dodge	4 Mussy
----------------	------------------------	---------------------	-----------------------------------	---------------------	------------------	------------

112 Brainard Newton	95 Annie & Herbert Houghton	94 Harold Odell	77 Ferdinand Gosselin
---------------------------	--------------------------------------	-----------------------	-----------------------------

62 William Cochran	60 Cree	53 Waspm	38 Cochran	31 Pearsons	16 Dodge	9 Giddings
--------------------------	------------	-------------	---------------	----------------	-------------	---------------

109 Clement	98 Bennett	91 Towns	80 Greenwood
----------------	---------------	-------------	-----------------

61 Samuel Marden	59 Fisher	54 Chandler	37 Tom Smith	32 Alond Blood	15 Edmund Fox	10 Giddings
------------------------	--------------	----------------	--------------------	----------------------	---------------------	----------------

110 Douglass	97 Rodgers	92 Fogg	79 Lynch
-----------------	---------------	------------	-------------

60 Cree	58 Eliphalet John Richard	55 Gilbert Hadley	36 Edward Rose	33 Frank Corliss	14 George Cochran	11 Alpha Bailey
------------	------------------------------------	-------------------------	----------------------	------------------------	-------------------------	-----------------------

111 Christie	96 James Webster	93 Howard Marden	78 Lorenzo Fairbanks
-----------------	------------------------	------------------------	----------------------------

59 Fisher	56 Alvin Smith	35 Daniel Moody	34 Abert Lyford	13 Reed McLane	12 A. W. Dodge
--------------	----------------------	-----------------------	-----------------------	----------------------	----------------------

112 Brainard Newton	95 Annie & Herbert Houghton	94 Harold Odell	77 Ferdinand Gosselin
---------------------------	--------------------------------------	-----------------------	-----------------------------

58 Eliphalet John Richard	57 William Duncklee	35 Daniel Moody	34 Abert Lyford	13 Reed McLane	12 A. W. Dodge
------------------------------------	---------------------------	-----------------------	-----------------------	----------------------	----------------------

109 Clement	98 Bennett	91 Towns	80 Greenwood
----------------	---------------	-------------	-----------------

57 William Duncklee	56 Alvin Smith	35 Daniel Moody	34 Abert Lyford	13 Reed McLane	12 A. W. Dodge
---------------------------	----------------------	-----------------------	-----------------------	----------------------	----------------------

110 Douglass	97 Rodgers	92 Fogg	79 Lynch
-----------------	---------------	------------	-------------

56 Alvin Smith	55 Gilbert Hadley	36 Edward Rose	33 Frank Corliss	14 George Cochran	11 Alpha Bailey
----------------------	-------------------------	----------------------	------------------------	-------------------------	-----------------------

111 Christie	96 James Webster	93 Howard Marden	78 Lorenzo Fairbanks
-----------------	------------------------	------------------------	----------------------------

55 Gilbert Hadley	54 Chandler	37 Tom Smith	32 Alond Blood	15 Edmund Fox	10 Giddings
-------------------------	----------------	--------------------	----------------------	---------------------	----------------

112 Brainard Newton	95 Annie & Herbert Houghton	94 Harold Odell	77 Ferdinand Gosselin
---------------------------	--------------------------------------	-----------------------	-----------------------------

54 Chandler	53 Waspm	38 Cochran	31 Pearsons	16 Dodge	9 Giddings
----------------	-------------	---------------	----------------	-------------	---------------



TO OLD CEMETERY



ROAD

Cemetery Road

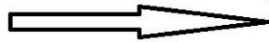

ROAD

ROAD

Survey #3  
New Boston  
Cemetery



To Survey 2 



Survey #4  
New Boston  
Cemetery

To Survey 5 

43 James E. Caldwell	42 Dora P. Andrews	1 Ellen Lash
44 Otto Englehardt	41 Milo Follansbee	2 David F. Woodbury
45	40 Arthur W. Follansbee	3 Hiram L. Woods
46 Grace Bailey	39 Oscar and Oliver Bailey	4 Sidney H. Dodge
47	38 Fred J. Wason	5 Clarence Dodge
48	37 Newman J. Wilson	6 Clarence H. Dodge
49	36 Ida E. Blood	7 Fred N. Ware
50	35 Charlotte A. Wilder	8 Frank M. Woods
51	34 John McLane	9 Elmira W. John H. Lamson
52 George F. Dunbar	33 Bernard Allen	10 George B. Wason
53 James Lawrence	32 Joseph Bartlett	11 Hary W. Marden
54 Frank B. Blood	31 Willie J. Heath	12 Henry Farley
55 Samuel M. Leach	30 Cryus Torsey	13 Arthur T. Rand
56 Emma J. Dawson	29 Hary Harradon	14 Jeremiah Flanders
57 Earnest Hazelton	28 J.P. & John Giddings	15 Thomas E. Cochrane

ROAD

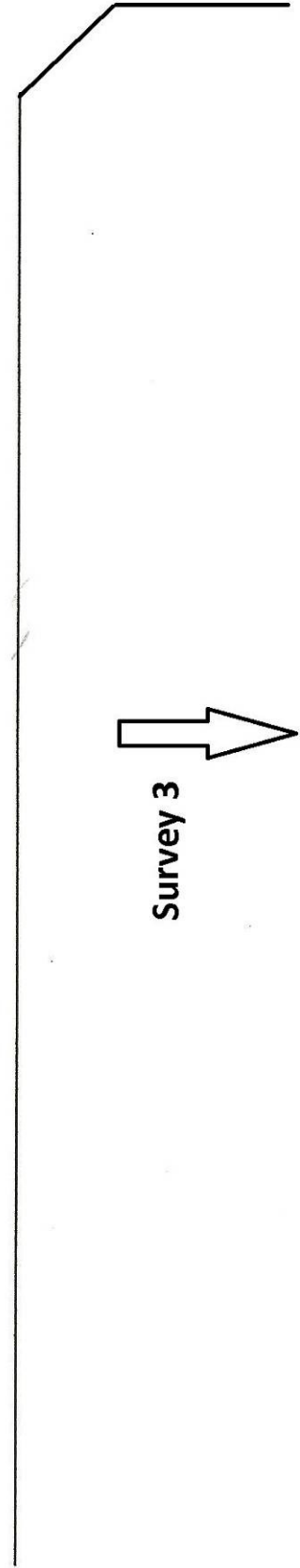

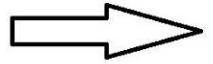
Survey 3 

To Survey 4



Woods



Woods



# Survey #5 New Boston Cemetery

To Survey 7



49 Frank Berry	23 Ethal Gagnon ○ Arthur Gagnon ○	22 D. Quimby	1 Harold Todd ○
48 Hooper	24 Harold ○ Emerson	21 E. W. Morse	2 B. W. Richards
47 Buffum	25 Walter A Wilson	20 William Robins ○	3 J. H. McAlpine
46 Corliss	26 C. G. Weilbrenner	19 Saltmarsh	4 Steavens
45 Landry	27 Paul Allen	18 Saltmarsh	5 Todd
44 Merchant	28 Leach	17 Blanchard	6 Arthur Holt
43 Lovell	29	16 George White	7 Edwards
42 Graves	30	16 Calvin White	7 1/2 Kilborn
41 Houghton	31 Bailey	15 1/2 Smith	8 J. Ralph
40	32 Hesseldon	15 Chancey	9 Carrie Goodale
39 Oscar H Bailey	33 Leach	14 Frank Tower	10 Benjamin Baker
38	33 1/2	13 Paul Rogers ○ Allen Robie ○	11 J. H. Rochingham
37 Joseph Buck ○	34	12 James Kane	
<b>Public Lot</b>	35 Robert Bose ○		
	36 <b>Soldiers</b>		

Road

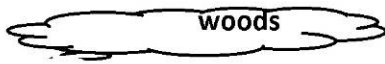

Survey 8



Survey 7 Here



Survey 5



Survey #6  
New Boston  
Cemetery

100 Ward	90A George Theuner	80 Richard Lewis	70 Howard Kane	60 Irving Wilson
9A Prince	9 Barss	8 1/2 Richard Card 8 Wilson	7 A. Page Wilson	6 Edward Wason
10A George Morris	10 W. L. Shaw	11 John Clark	12 John B. Warren	13 Hervey Ready
27A Robert Wallis	27 Arthur C Wilson	26 Colburn Ellingwood	25 1/2 Newell 25 Lawson	24 Wilson Thurner
28A Charles Colburn John Colburn	28 Oliver Dodge	29 Fiske 29 1/2 Matheson	30 & 31 Farguhrson Perry Rogers	

Survey 8



ROAD

5 Charles Read	4 Charles Jenness	3 1/2 Hines 3 Clough	2 Edward Davidson	1 Fiske Smith
14 G. M. Strong	15 Fred Kirsh	16 Herbert Todd	17 Wilson 17 1/2 Andrews	18 O. A. Sutheland
23 A. B. Boulter	22 Willie Leland	21 Prince & Puringron	20 Michaud & Stewart	19 Roscoe Bachelder Fred Turner
32 Perley Todd	33 Walter Flower	34 Brown Goodale	35 Gordon Chauncey Erickson	36 Mosher 36 1/2 Kirsch

Cemetery Road

Survey 3



ROAD

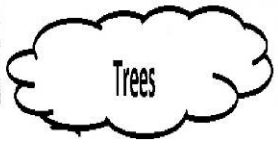

110 Clarence Douglas	Gosselin Ferdinand ?
----------------------------	----------------------------

Survey 6



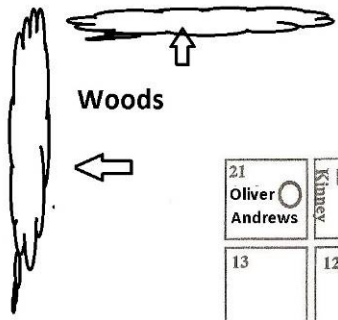

Woods



To Survey 8



To Survey 8



Woods

Robert  
Howard  
?

21 Oliver Andrews	22 Cleveland Kinney	23 Peppin	24 Gagnon Wedick	25 Gagnon	26 Orcutt
13	12	11	10	9 Nikerson	8
18	17 Fraser	16 Amedee Fouriner	15 Osborne	80 O Neil	

Survey #7  
New Boston  
Cemetery

To Survey 5



7 Cleaves	6 Annis	5 Anderson	4B DeMont 4A Danforth	3 Bartlett Hooper	2 Marron	1B Renbenkian
--------------	------------	---------------	--------------------------------	-------------------------	-------------	------------------

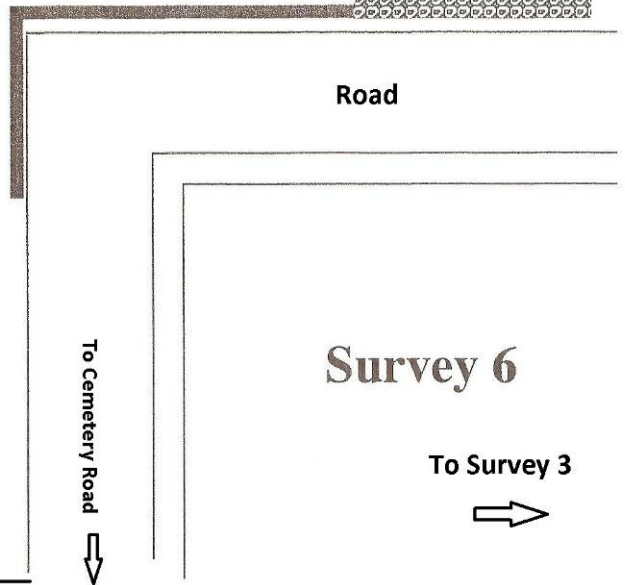
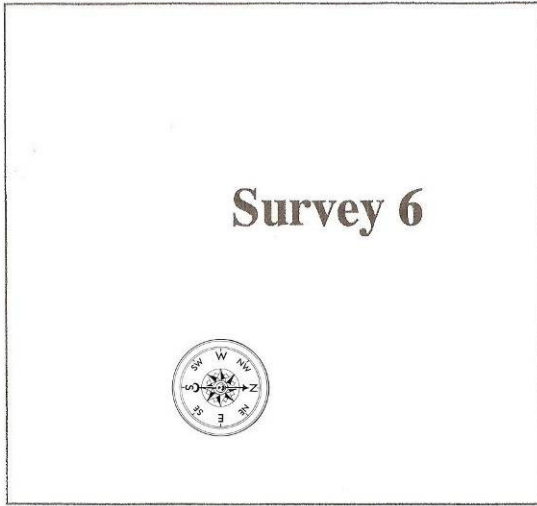

Survey 7

142	141	140 Mona	139 Brown	138	137	136
135 Maurice Duke ○	134 Johnson	133 St. Pierre	132	131	130	129
128 Strong	127 White	126 Michael Barss ○	125	124	123	
121 <sub>H</sub> Towne	120 Young	119 Barss	118	117	116	115
114 Byam	113 Douglas Barnett (2)	112 Barnett	111	110	109	108
107 Harvell ○	106 Bean	105 Geisel	104	103	102	101
100 Sallada	99 Bean	98 Geisel	97	96	95	94
				93 Weiss	92	91

↑ Cemetery road  
 ↓

ROAD

Survey # 8  
 New Boston  
 Cemetery  
 Page 1



To Survey 8 Page 2



To Survey 8 Page 2



# Survey 8 – page 1



1 Donald Berry	2 Wason	3 Donald Leavett
4A Paul Werner 4B Strong	5 Marion French	6 Howard Woodbury
8B C. Byam 8A Brooks	9 Harold LeBaron	10 Houghton Farris Carr
13A Moody 13B Van Tassell	14B Earnest Whynall	15 James & Myrtle Rice
18A Flansberry 18B Leach	19 Mark Dunn	20 Lester G Houghton
23 Lebreque	24 Lavigne 24 Archibald	25 Leon Daniels
28 Archembault	29B Murdo 29A Turner	30 Raymond Wells
33	34B Ed Rinker 34A Backman	35B Johnston 35A Briere
39	40B James Lannan 40A Lyons	41B Lewis Cote 41B Foster
45	46B Briggs 46A Crowley	47 Bernice Palchat
51	52 Dan McCreary	53 Laban Todd
57	58 Wynand F Surrrette	59A Hawks 59B Martin
63 William Mullegan	64	65 David Rice
70	71	72
77	78	79A Turlott 79B Erickson
84	85	86B 86A Mohan

